

SUB-METERING SPATIAL REQUIREMENTS

Installation regulations for individual Cold Water Sub-Meters require 150mm clearance from the centre of each meter to other meters, walls or pipework. The above dimensions are specific to this meter setup.

 <p>SmartLink METERING SYSTEMS</p> <p>Notes</p> <ul style="list-style-type: none"> All measurements are in mm. 	Project SmartLink	Model No. Spatial 3.HCWMF.NoTV.25.Vert	Date of issue 6/02/2026
	Client	Description 3 Hot & Cold Water Vert Frame - No TV	Scale 1:10
	Contact	Created by Arin de Mestre	Sheet 1/2
This drawing remains the property of deFOX Industries Pty Ltd and may not be reproduced in full or part without the written consent of deFOX Industries.			

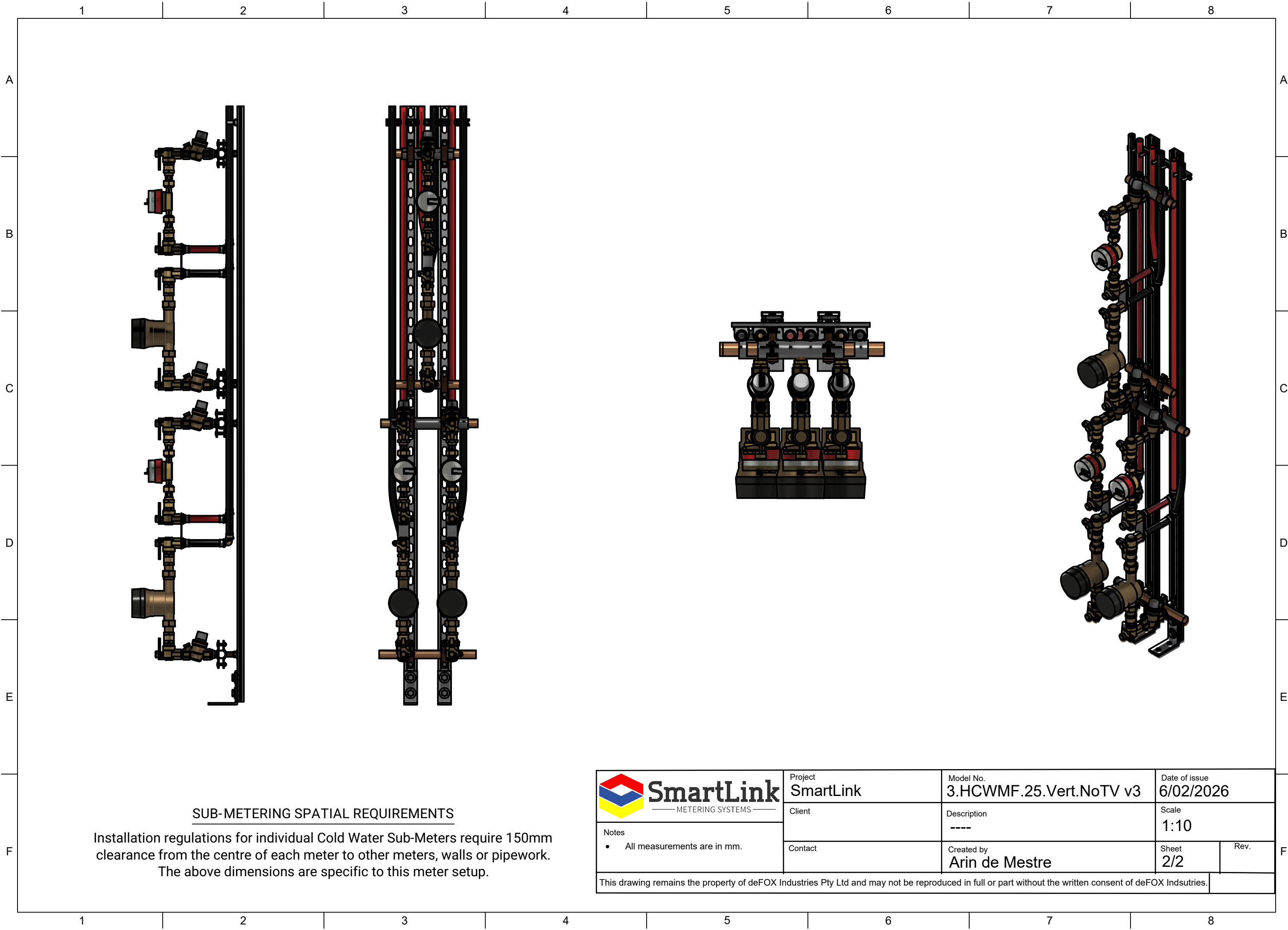

SUB-METERING SPATIAL REQUIREMENTS

Installation regulations for individual Cold Water Sub-Meters require 150mm clearance from the centre of each meter to other meters, walls or pipework. The above dimensions are specific to this meter setup.

 SmartLink — METERING SYSTEMS —	Project SmartLink	Model No. 3.HCWMF.25.Vert.NoTV v3	Date of issue 6/02/2026	
	Client	Description ----	Scale 1:10	
Notes • All measurements are in mm.	Contact	Created by Arin de Mestre	Sheet 2/2	Rev.
This drawing remains the property of deFOX Industries Pty Ltd and may not be reproduced in full or part without the written consent of deFOX Industries.				