

SUB-METERING SPATIAL REQUIREMENTS

Installation regulations for individual Cold Water Sub-Meters require 150mm clearance from the centre of each meter to other meters, walls or pipework. The above dimensions are specific to this meter setup.

 <p>SmartLink METERING SYSTEMS</p> <p>Notes</p> <ul style="list-style-type: none"> All measurements are in mm. 	Project SmartLink	Model No. Spatial 5.HCWMF.NoPRV.25.Vert	Date of issue 8/02/2026
	Client	Description 5 Hot & Cold Water Vert Frame - No PRV	Scale 1:10
	Contact	Created by Arin de Mestre	Sheet 1/2
This drawing remains the property of deFOX Industries Pty Ltd and may not be reproduced in full or part without the written consent of deFOX Industries.			

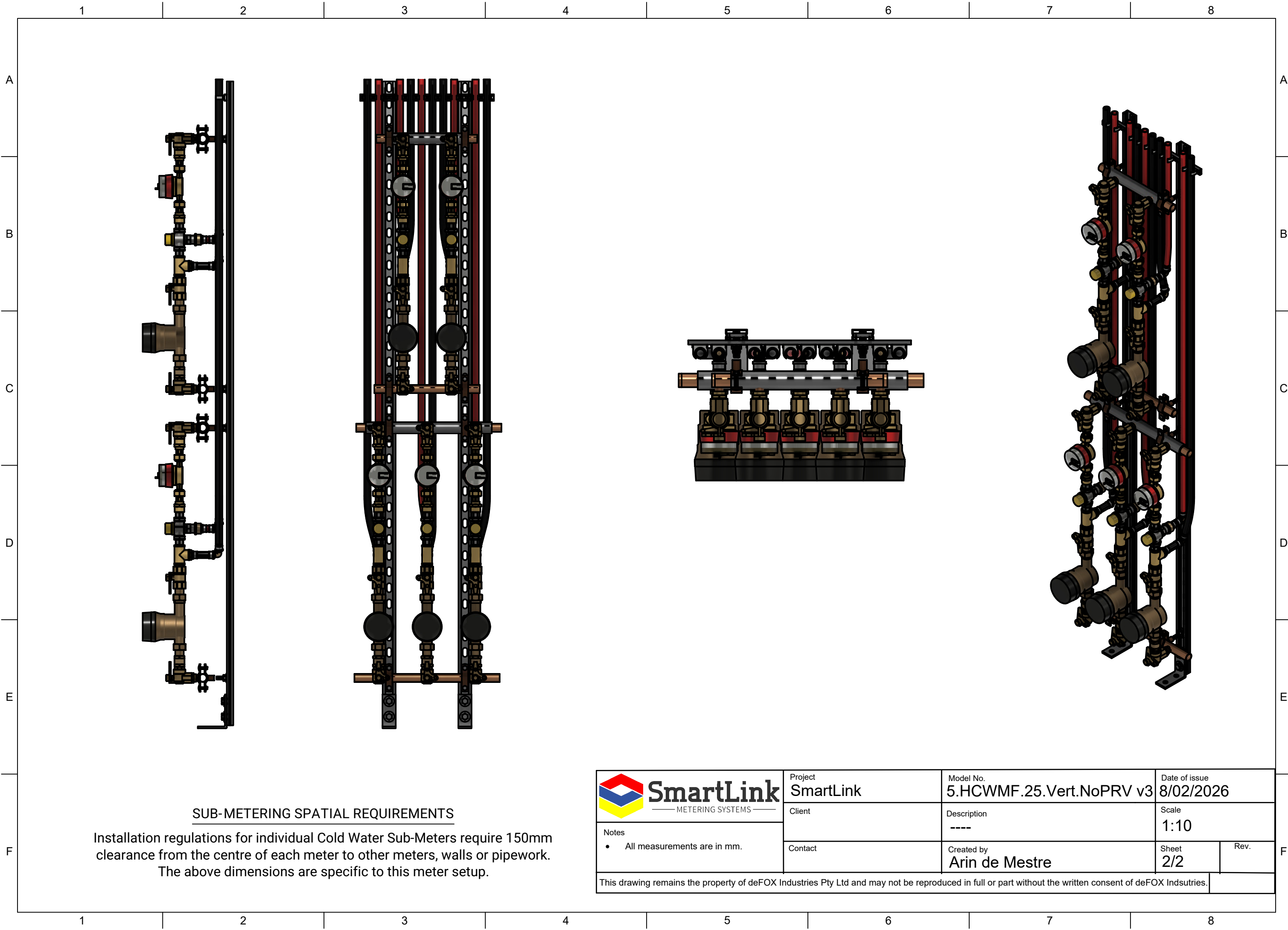

SUB-METERING SPATIAL REQUIREMENTS

Installation regulations for individual Cold Water Sub-Meters require 150mm clearance from the centre of each meter to other meters, walls or pipework. The above dimensions are specific to this meter setup.

	Project SmartLink	Model No. 5.HCWMF.25.Vert.NoPRV v3	Date of issue 8/02/2026	
	Client	Description ----	Scale 1:10	
Notes • All measurements are in mm.	Contact	Created by Arin de Mestre	Sheet 2/2	Rev.
This drawing remains the property of deFOX Industries Pty Ltd and may not be reproduced in full or part without the written consent of deFOX Industries.				